

PRE BID MEETING

1/26/17

Dowagiac Union Schools

Bid Pack 1 – Dowagiac
High School Addition and
Renovation



DOWAGIAC HIGH SCHOOL | GYM EXTERIOR – NORTH EAST PERSPECTIVE

PROPOSED INTERIOR FINISH CONCEPT | DECEMBER 2016



SKILLMAN

Dowagiac Union Schools



Dowagiac Union Schools

"Respect, Responsibility, Trust"

- Paul Hartsig, Superintendent
- John Juroff, Facilities Director
- Kelly Millin, Principal



SKILLMAN

Seven Generations Architecture & Engineering, LLC.



- Scott Winchester, AIA, Project Manager / Tribal Liaison
- Sara Tripp, AIA, LEED AP Project Architect

FANNING HOWEY

- Terrance R. Liette, PE LEED AP
Chief Engineering Officer
- Douglas Partington, PE, LEED AP
Mechanical Engineer
- Mike Sexton, PE LEED AP
Electrical Engineer



SKILLMAN

THE SKILLMAN TEAM

- Randy Baker, Project Manager
 - Phone: 269-568-3232
 - Email: rlbaker@skillman.com
- Rohit Tilekar, Project Engineer
 - Phone: 269-350-5757
 - Email: rrtilekar@skillman.com



GENERAL PROJECT INFORMATION

- Dowagiac Union High School
 - 18,600 sf. Gym Addition
 - 116,216 sf Remodel of Existing High School
- 15 Million Dollar Project
- Construction Duration
 - May 2017 to December 2018



Agenda

- Scope of Work
- Site Logistics
- Construction Phasing
- Construction Schedule
- Bid Categories
- Allowances
- Multiple Contract Summary
- Instruction to Bidders
- Alternates
- RFI / Bid Forms / Substation Requests
- Post Bid Meeting Schedule
- Building Tour



SCOPE OF WORK

Demolition

- Doors and Windows
- HVAC Equipment
- Electrical Systems
- Ceilings
- Lockers
- Casework
- Flooring
- Masonry Walls
- Saw Cut Concrete Floors

Asbestos Abatement

- Window abatement
- Flooring abatement
- Pipe Insulation
- Ceilings
- Pipe Fittings



SCOPE OF WORK

New Construction / Remodel Scope

- Gym Addition - 18,600 sf
- High School Remodel - 116,216 sf
- Asphalt Parking
- Concrete
- Masonry
- Metal Fabrication and Framing
- Casework
- Doors and Hardware
- Office Furniture
- Insulation
- Roofing
- Aluminum Doors and Windows
- Metal Wall Panels
- Drywall
- Acoustical Ceilings
- Painting
- Flooring
- Gym Equipment
- Kitchen Equipment
- Fire Protection Systems
- Plumbing
- HVAC
- Electrical
- Communication and Security Wiring





Dowagiac Union HS

Google Earth

Imagery Date: 9/11/2016 41°59'24.22" N 86°07'12.52" W elev 752 ft eye alt 1845 ft

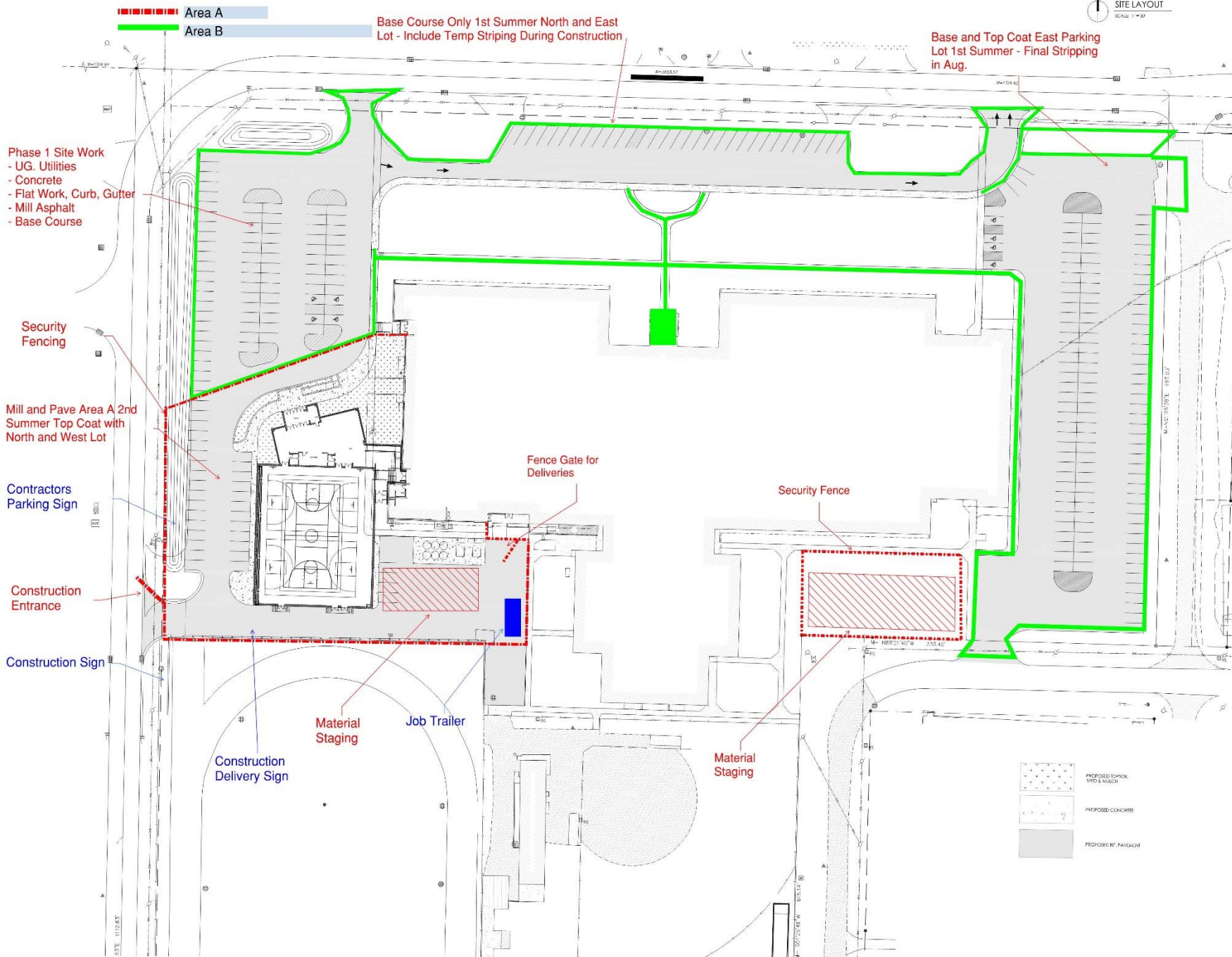

[illegible]

Site Plan: Shows the building footprint on a site with dimensions 140.0' by 100.0'. A north arrow points towards the top-left. A scale bar indicates 0' to 100'.

Room Schedule / F:

Number	Name	Area
100	TRAINING ROOM 100	742.0
101	TRAINING ROOM 101	742.0
108	TRAINING ROOM 108	438.0
109	TRAINING ROOM 109	728.0
110	OFFICE ALUMNI STUDIO	447.0
111	TRAINING ROOM 111	742.0
112	CORRIDOR 1K	1498.0
113	TRAINING ROOM 113	742.0
114	OFFICE ALUMNI STUDIO	728.0
115	TRAINING ROOM 115	742.0
116	TRAINING ROOM 116	742.0
117	TRAINING ROOM 117	742.0
118	TRAINING ROOM 118	742.0
119	TRAINING ROOM 119	742.0
120	TRAINING ROOM 120	742.0
121	TRAINING ROOM 121	742.0
122	TRAINING ROOM 122	742.0
123	TRAINING ROOM 123	742.0
124	TRAINING ROOM 124	742.0
125	TRAINING ROOM 125	742.0
126	TRAINING ROOM 126	742.0
127	TRAINING ROOM 127	742.0
128	TRAINING ROOM 128	742.0
129	TRAINING ROOM 129	742.0
130	TRAINING ROOM 130	742.0
131	TRAINING ROOM 131	742.0
132	TRAINING ROOM 132	742.0
133	TRAINING ROOM 133	742.0
134	TRAINING ROOM 134	742.0
135	TRAINING ROOM 135	742.0
136	TRAINING ROOM 136	742.0
137	TRAINING ROOM 137	742.0
138	TRAINING ROOM 138	742.0
139	TRAINING ROOM 139	742.0
140	TRAINING ROOM 140	742.0
141	TRAINING ROOM 141	742.0
142	TRAINING ROOM 142	742.0
143	TRAINING ROOM 143	742.0
144	TRAINING ROOM 144	742.0
145	TRAINING ROOM 145	742.0
146	TRAINING ROOM 146	742.0
147	TRAINING ROOM 147	742.0
148	TRAINING ROOM 148	742.0
149	TRAINING ROOM 149	742.0
150	TRAINING ROOM 150	742.0
151	TRAINING ROOM 151	742.0
152	TRAINING ROOM 152	742.0
153	TRAINING ROOM 153	742.0
154	TRAINING ROOM 154	742.0
155	TRAINING ROOM 155	742.0
156	TRAINING ROOM 156	742.0
157	TRAINING ROOM 157	742.0
158	TRAINING ROOM 158	742.0
159	TRAINING ROOM 159	742.0
160	TRAINING ROOM 160	742.0
161	TRAINING ROOM 161	742.0
162	TRAINING ROOM 162	742.0
163	TRAINING ROOM 163	742.0
164	TRAINING ROOM 164	742.0
165	TRAINING ROOM 165	742.0
166	TRAINING ROOM 166	742.0
167	TRAINING ROOM 167	742.0
168	TRAINING ROOM 168	742.0
169	TRAINING ROOM 169	742.0
170	TRAINING ROOM 170	742.0
171	TRAINING ROOM 171	742.0
172	TRAINING ROOM 172	742.0
173	TRAINING ROOM 173	742.0
174	TRAINING ROOM 174	742.0
175	TRAINING ROOM 175	742.0
176	TRAINING ROOM 176	742.0
177	TRAINING ROOM 177	742.0
178	TRAINING ROOM 178	742.0
179	TRAINING ROOM 179	742.0
180	TRAINING ROOM 180	742.0
181	TRAINING ROOM 181	742.0
182	TRAINING ROOM 182	742.0
183	TRAINING ROOM 183	742.0
184	TRAINING ROOM 184	742.0
185	TRAINING ROOM 185	742.0
186	TRAINING ROOM 186	742.0
187	TRAINING ROOM 187	742.0
188	TRAINING ROOM 188	742.0
189	TRAINING ROOM 189	742.0
190	TRAINING ROOM 190	742.0
191	TRAINING ROOM 191	742.0
192	TRAINING ROOM 192	742.0
193	TRAINING ROOM 193	742.0
194	TRAINING ROOM 194	742.0
195	TRAINING ROOM 195	742.0
196	TRAINING ROOM 196	742.0
197	TRAINING ROOM 197	742.0
198	TRAINING ROOM 198	742.0
199	TRAINING ROOM 199	742.0
200	TRAINING ROOM 200	742.0
201	TRAINING ROOM 201	742.0
202	TRAINING ROOM 202	742.0
203	TRAINING ROOM 203	742.0
204	TRAINING ROOM 204	742.0
205	TRAINING ROOM 205	742.0
206	TRAINING ROOM 206	742.0
207	TRAINING ROOM 207	742.0
208	TRAINING ROOM 208	742.0
209	TRAINING ROOM 209	742.0
210	TRAINING ROOM 210	742.0
211	TRAINING ROOM 211	742.0
212	TRAINING ROOM 212	742.0
213	TRAINING ROOM 213	742.0
214	TRAINING ROOM 214	742.0
215	TRAINING ROOM 215	742.0
216	TRAINING ROOM 216	742.0
217	TRAINING ROOM 217	742.0
218	TRAINING ROOM 218	742.0
219	TRAINING ROOM 219	742.0
220	TRAINING ROOM 220	742.0
221	TRAINING ROOM 221	742.0
222	TRAINING ROOM 222	742.0
223	TRAINING ROOM 223	742.0
224	TRAINING ROOM 224	742.0
225	TRAINING ROOM 225	742.0
226	TRAINING ROOM 226	742.0
227	TRAINING ROOM 227	742.0
228	TRAINING ROOM 228	742.0
229	TRAINING ROOM 229	742.0
230	TRAINING ROOM 230	742.0
231	TRAINING ROOM 231	742.0
232	TRAINING ROOM 232	742.0
233	TRAINING ROOM 233	742.0
234	TRAINING ROOM 234	742.0
235	TRAINING ROOM 235	742.0
236	TRAINING ROOM 236	742.0
237	TRAINING ROOM 237	742.0
238	TRAINING ROOM 238	742.0
239	TRAINING ROOM 239	742.0
240	TRAINING ROOM 240	742.0
241	TRAINING ROOM 241	742.0
242	TRAINING ROOM 242	742.0
243	TRAINING ROOM 243	742.0
244	TRAINING ROOM 244	742.0
245	TRAINING ROOM 245	742.0
246	TRAINING ROOM 246	742.0
247	TRAINING ROOM 247	742.0
248	TRAINING ROOM 248	742.0
249	TRAINING ROOM 249	742.0
250	TRAINING ROOM 250	742.0
251	TRAINING ROOM 251	742.0
252	TRAINING ROOM 252	742.0
253	TRAINING ROOM 253	742.0
254	TRAINING ROOM 254	742.0
255	TRAINING ROOM 255	742.0
256	TRAINING ROOM 256	742.0
257	TRAINING ROOM 257	742.0
258	TRAINING ROOM 258	742.0
259	TRAINING ROOM 259	742.0
260	TRAINING ROOM 260	742.0
261	TRAINING ROOM 261	742.0
262	TRAINING ROOM 262	742.0
263	TRAINING ROOM 263	742.0
264	TRAINING ROOM 264	742.0
265	TRAINING ROOM 265	742.0
266	TRAINING ROOM 266	742.0
267	TRAINING ROOM 267	742.0
268	TRAINING ROOM 268	742.0
269	TRAINING ROOM 269	742.0
270	TRAINING ROOM 270	742.0
271	TRAINING ROOM 271	742.0
272	TRAINING ROOM 272	742.0
273	TRAINING ROOM 273	742.0
274	TRAINING ROOM 274	742.0
275	TRAINING ROOM 275	742.0
276	TRAINING ROOM 276	742.0
277	TRAINING ROOM 277	742.0
278	TRAINING ROOM 278	742.0
279	TRAINING ROOM 279	742.0
280	TRAINING ROOM 280	742.0
281	TRAINING ROOM 281	742.0
282	TRAINING ROOM 282	742.0
283	TRAINING ROOM 283	742.0
284	TRAINING ROOM 284	742.0
285	TRAINING ROOM 285	742.0
286	TRAINING ROOM 286	742.0
287	TRAINING ROOM 287	742.0
288	TRAINING ROOM 288	742.0
289	TRAINING ROOM 289	742.0
290	TRAINING ROOM 290	742.0
291	TRAINING ROOM 291	742.0
292	TRAINING ROOM 292	742.0
293	TRAINING ROOM 293	742.0
294	TRAINING ROOM 294	742.0
295	TRAINING ROOM 295	742.0
296	TRAINING ROOM 296	742.0
297	TRAINING ROOM 297	742.0
298	TRAINING ROOM 298	742.0
299	TRAINING ROOM 299	742.0
300	TRAINING ROOM 300	742.0
301	TRAINING ROOM 301	742.0
302	TRAINING ROOM 302	742.0
303	TRAINING ROOM 303	742.0
304	TRAINING ROOM 304	742.0
305	TRAINING ROOM 305	742.0
306	TRAINING ROOM 306	742.0
307	TRAINING ROOM 307	742.0
308	TRAINING ROOM 308	742.0
309	TRAINING ROOM 309	742.0
310	TRAINING ROOM 310	742.0
311	TRAINING ROOM 311	742.0
312	TRAINING ROOM 312	742.0
313	TRAINING ROOM 313	742.0
314	TRAINING ROOM 314	742.0
315	TRAINING ROOM 315	742.0
316	TRAINING ROOM 316	742.0
317	TRAINING ROOM 317	742.0
318	TRAINING ROOM 318	742.0
319	TRAINING ROOM 319	742.0
320	TRAINING ROOM 320	742.0
321	TRAINING ROOM 321	742.0
322	TRAINING ROOM 322	742.0
323	TRAINING ROOM 323	742.0
324	TRAINING ROOM 324	742.0
325	TRAINING ROOM 325	742.0
326	TRAINING ROOM 326	742.0
327	TRAINING ROOM 327	742.0
328	TRAINING ROOM 328	742.0
329	TRAINING ROOM 329	742.0
330	TRAINING ROOM 330	742.0
331	TRAINING ROOM 331	742.0
332	TRAINING ROOM 332	742.0
333	TRAINING ROOM 333	742.0
334	TRAINING ROOM 334	742.0
335	TRAINING ROOM 335	742.0
336	TRAINING ROOM 336	742.0
337	TRAINING ROOM 337	742.0
338	TRAINING ROOM 338	742.0
339	TRAINING ROOM 339	742.0
340	TRAINING ROOM 340	742.0
341	TRAINING ROOM 341	742.0
342	TRAINING ROOM 342	742.0
343	TRAINING ROOM 343	742.0
344	TRAINING ROOM 344	742.0
345	TRAINING ROOM 345	742.0
346	TRAINING ROOM 346	742.0
347	TRAINING ROOM 347	742.0
348	TRAINING ROOM 348	742.0
349	TRAINING ROOM 349	742.0
350	TRAINING ROOM 350	742.0
351	TRAINING ROOM 351	742.0
352	TRAINING ROOM 352	742.0
353	TRAINING ROOM 353	742.0
354	TRAINING ROOM 354	742.0
355	TRAINING ROOM 355	742.0
356	TRAINING ROOM 356	742.0
357	TRAINING ROOM 357	742.0
358	TRAINING ROOM 358	742.0
359	TRAINING ROOM 359	742.0
360	TRAINING ROOM 360	742.0
361	TRAINING ROOM 361	742.0
362	TRAINING ROOM 362	742.0
363	TRAINING ROOM 363	742.0
364	TRAINING ROOM 364	742.0
365	TRAINING ROOM 365	742.0
366	TRAINING ROOM 366	742.0
367	TRAINING ROOM 367	742.0
368	TRAINING ROOM 368	742.0
369	TRAINING ROOM 369	742.0
370	TRAINING ROOM 370	742.0
371	TRAINING ROOM 371	742.0
372	TRAINING ROOM 372	742.0
373	TRAINING ROOM 373	742.0
374	TRAINING ROOM 374	742.0
375	TRAINING ROOM 375	742.0
376	TRAINING ROOM 376	742.0
377	TRAINING ROOM 377	742.0
378	TRAINING ROOM 378	742.0
379	TRAINING ROOM 379	742.0
380	TRAINING ROOM 380	742.0
381	TRAINING ROOM 381	742.0
382	TRAINING ROOM 382	742.0
383	TRAINING ROOM 383	742.0
384	TRAINING ROOM 384	742.0
385	TRAINING ROOM 385	742.0
386	TRAINING ROOM 386	742.0
387	TRAINING ROOM 387	742.0
388	TRAINING ROOM 388	742.0
389	TRAINING ROOM 389	742.0
390	TRAINING ROOM 390	742.0
391	TRAINING ROOM 391	742.0
392	TRAINING ROOM 392	742.0
393	TRAINING ROOM 393	742.0
394	TRAINING ROOM 394	742.0
395	TRAINING ROOM 395	742.0
396	TRAINING ROOM 396	742.0
397	TRAINING ROOM 397	742.0
398	TRAINING ROOM 398	742.0
399	TRAINING ROOM 399	742.0
400	TRAINING ROOM 400	742.0
401	TRAINING ROOM 401	742.0
402	TRAINING ROOM 402	742.0
403	TRAINING ROOM 403	742.0
404	TRAINING ROOM 404	742.0
405	TRAINING ROOM 405	742.0
406	TRAINING ROOM 406	742.0
407	TRAINING ROOM 407	742.0
408	TRAINING ROOM 408	742.0
409	TRAINING ROOM 409	742.0
410	TRAINING ROOM 410	742.0
411	TRAINING ROOM 411	742.0
412	TRAINING ROOM 412	742.0
413	TRAINING ROOM 413	742.0
414	TRAINING ROOM 414	742.0
415	TRAINING ROOM 415	742.0
416	TRAINING ROOM 416	742.0
417	TRAINING ROOM 417	742.0
418	TRAINING ROOM 418	742.0
419	TRAINING ROOM 419	742.0
420	TRAINING ROOM 420	742.0
421	TRAINING ROOM 421	742.0
422	TRAINING ROOM 422	742.0
423	TRAINING ROOM 423	742.0
424	TRAINING ROOM 424	742.0
425	TRAINING ROOM 425	742.0
426	TRAINING ROOM 426	742.0
427	TRAINING ROOM 427	742.0
428	TRAINING ROOM 428	742.0
429	TRAINING ROOM 429	742.0
430	TRAINING ROOM 430	742.0
431	TRAINING ROOM 431	742.0
432	TRAINING ROOM 432	742.0
433	TRAINING ROOM 433	742.0
434	TRAINING ROOM 434	742.0
435	TRAINING ROOM 435	742.0
436	TRAINING ROOM 436	742.0
437	TRAINING ROOM 437	742.0
438	TRAINING ROOM 438	742.0
439	TRAINING ROOM 439	742.0
440	TRAINING ROOM 440	742.0
441	TRAINING ROOM 441	742.0
442	TRAINING ROOM 442	742.0
443	TRAINING ROOM 443	742.0
444	TRAINING ROOM 444	742.0
445	TRAINING ROOM 445	742.0
446	TRAINING ROOM 446	742.0
447	TRAINING ROOM 447	742.0
448	TRAINING ROOM 448	742.0
449	TRAINING ROOM 449	742.0
450	TRAINING ROOM 450	742.0
451	TRAINING ROOM 451	742.0
452	TRAINING ROOM 452	742.0
453	TRAINING ROOM 453	742.0
454	TRAINING ROOM 454	742.0
455	TRAINING ROOM	

Construction Phasing Plan

- | | |
|--|--|
| | Gym Addition/Mech Room May 2017 - May 2018 |
| | Phase 1 - Summer 1 June 2017 - Aug 2017 |
| | Phase 2 - Class Rooms Aug 2017 - October 2017 |
| | Phase 3 - Class Rooms Oct 2017 - Jan 2018 |
| | Phase 4 - Media Center January 2018 - March 2018 |
| | Phase 5 - Lockers/Band March 2018 - June 2018 |
| | Phase 6 - Kitchen April 2018 - July 2018 |
| | Phase 7 - Admin/Class Rooms/Cafe June 2018 - Aug 2018 |
| | Phase 8 - Science Wing Class Rooms Sept 2018 - Nov 2018 |
| | Phase 9 - Existing Gym/Locker Rooms Sept 2018 - Dec 2018 |



GYMNASIUM ADDITION & RENOVATIONS
 DOWAGIAC UNION HIGH SCHOOL
 DOWAGIAC UNION SCHOOLS - DOWAGIAC, MICHIGAN
 BID PACKAGE 1

ISSUE DATE:
DECEMBER 16, 2016 (90% CD)

PRELIMINARY
NOT FOR CONSTRUCTION

JOB NUMBER:
21-5019-01

SHEET TITLE
CODE COMPLIANCE PLAN

SHEET NO. _____

C201

© 2006 The Authors
Journal compilation © 2006 Blackwell Publishing Ltd

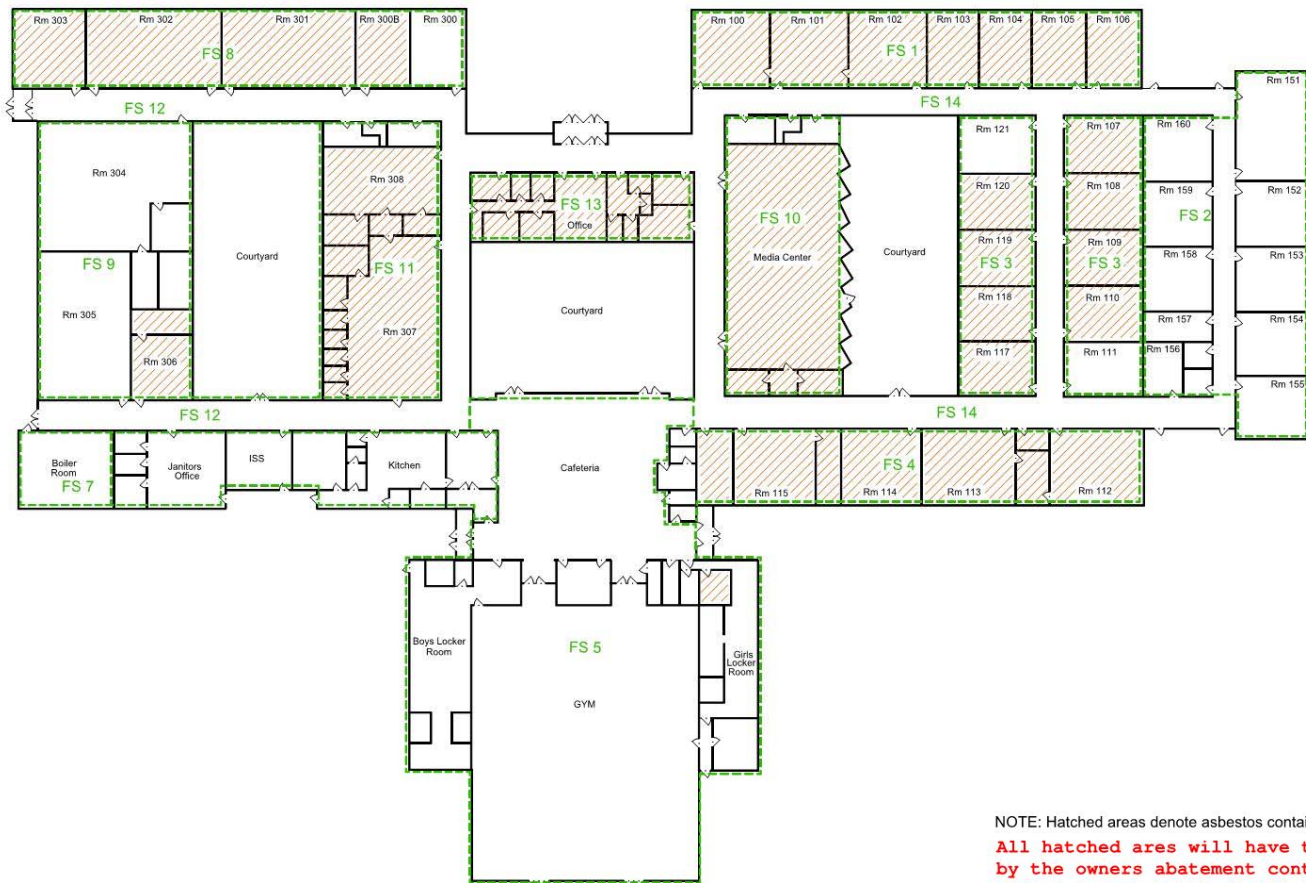

NOTE: Hatched areas denote asbestos containing floor tile

All hatched areas will have the VAT tile abated by the owners abatement contractor. all areas not hatched will require flooring demo by the flooring contractor.

Dowagiac Union Schools
Dowagiac Union High School



Not To Scale

BDN No.
17109

Gym Addition

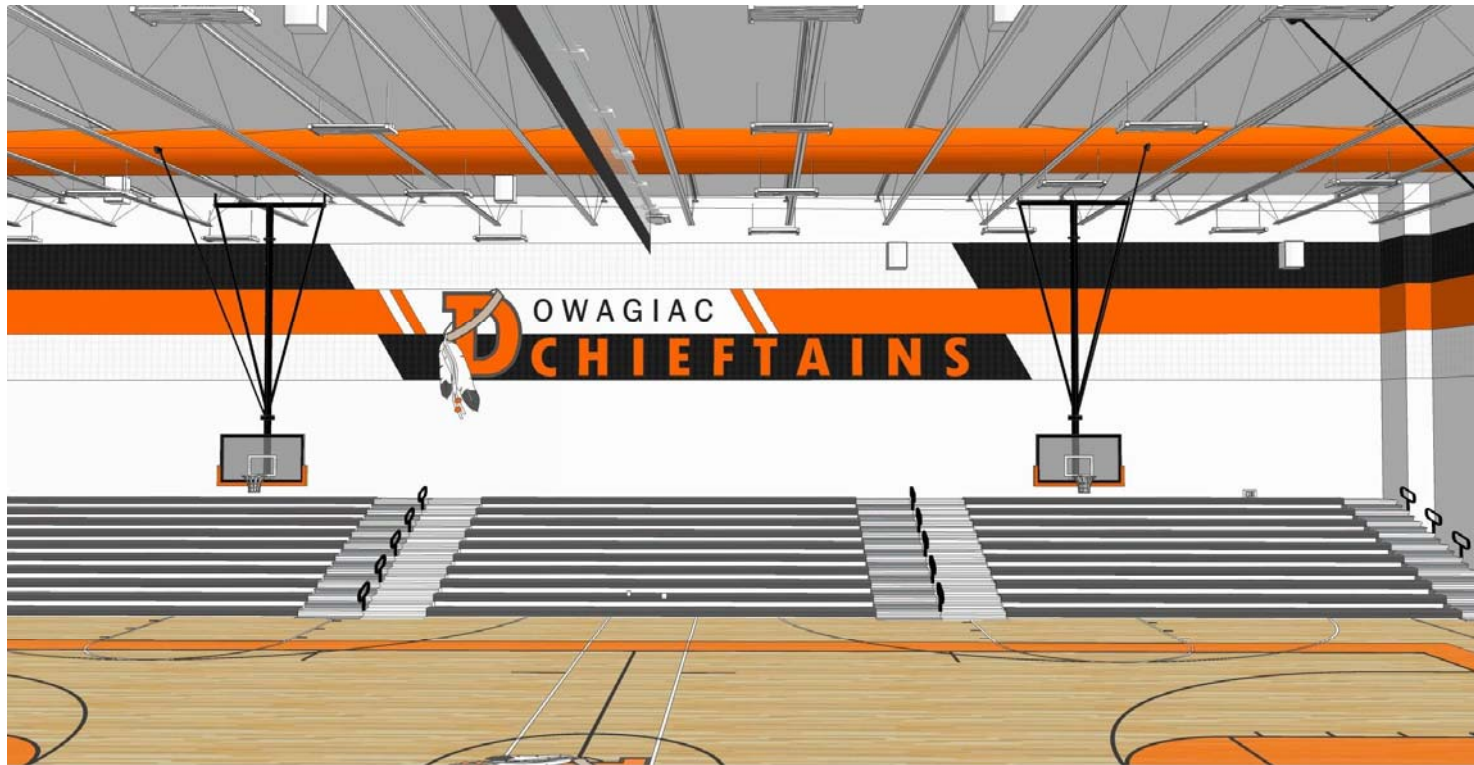

Gym Lobby

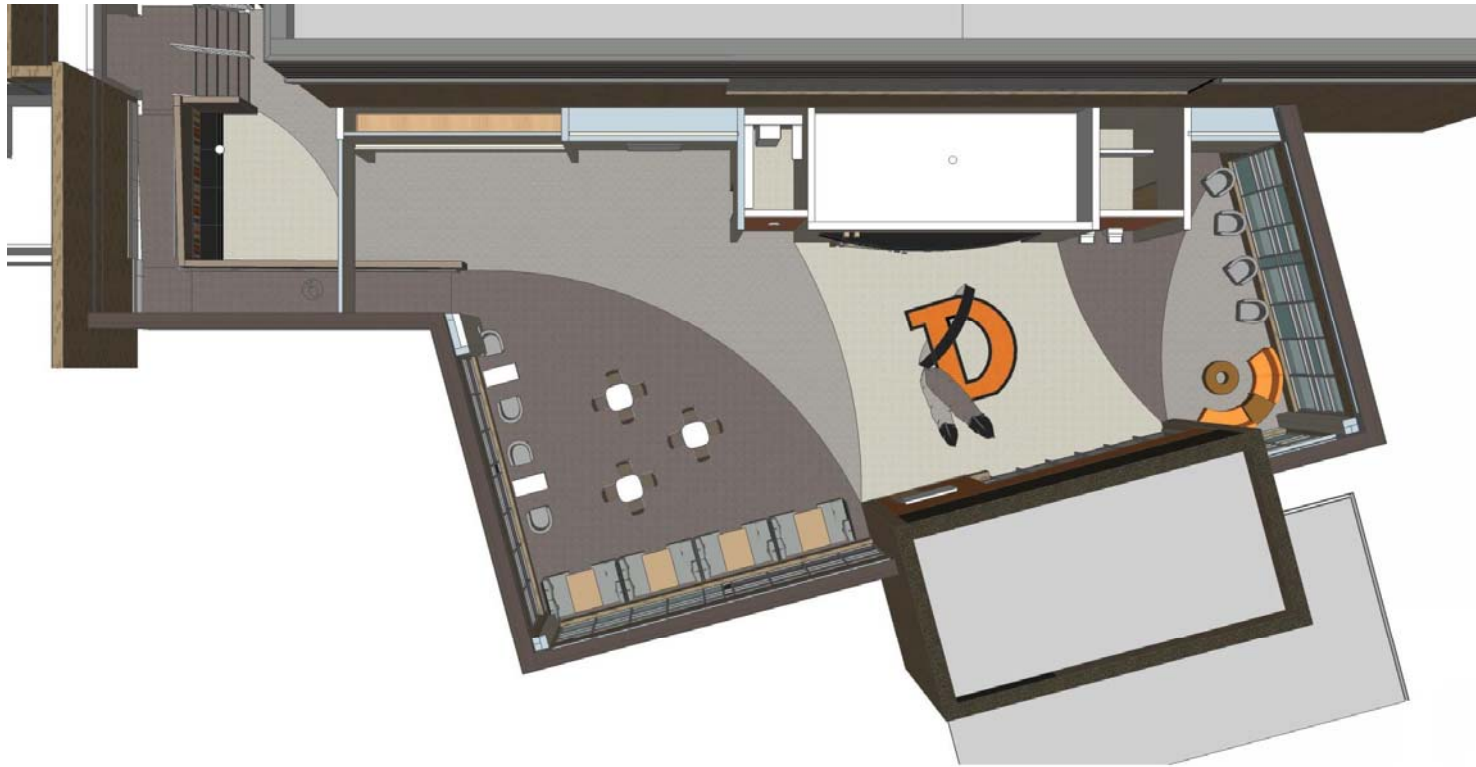

Cafeteria Renovation



Media Center Renovation



Learning Commons Renovation

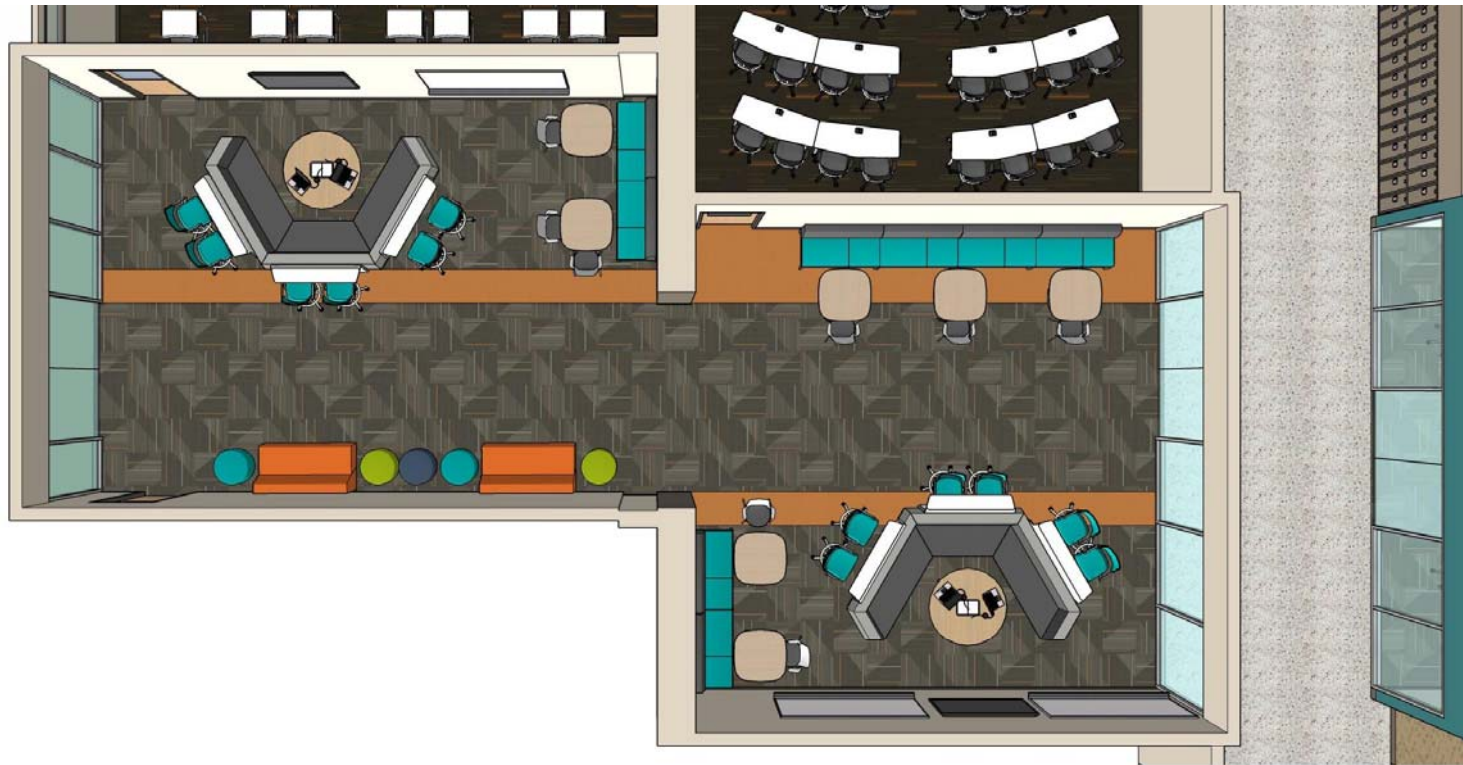

Learning Commons Renovation



Class Room Renovations

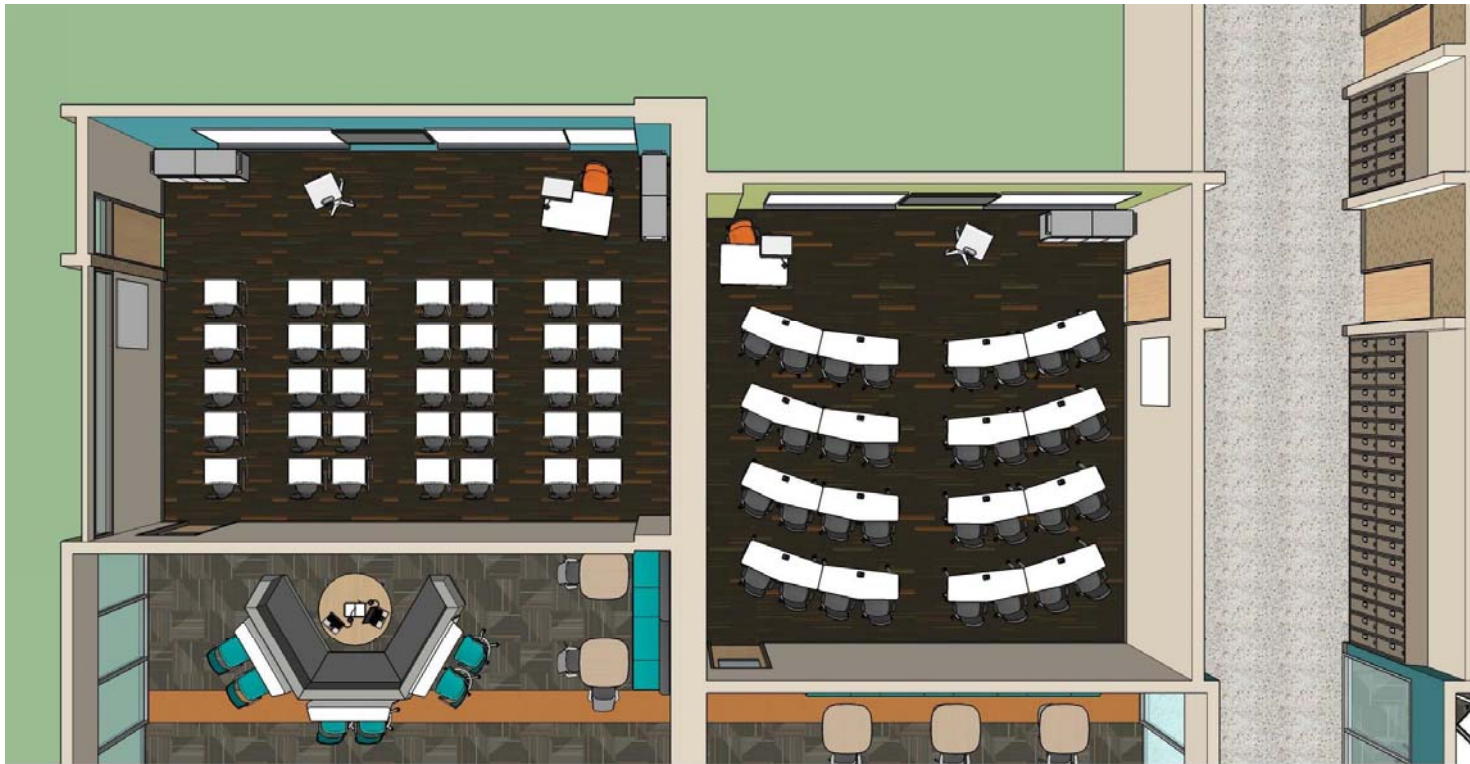

Class Room Renovations



CONSTRUCTION TIMELINE

Activity Name	Start	Finish
Dowagiac Union High Schools Guideline Schedule	09-Jan-17	28-Dec-18
Administration	09-Jan-17	27-Dec-18
Pre-Installation Meetings	25-Apr-17	28-Aug-18
Pre-Installation Meeting Exterior Site Work	25-Apr-17*	
Asbestos Awareness Training Session	25-Apr-17*	
Pre-Installation Meeting Building Envelope	16-May-17*	
Pre-Installation Meeting Interior Renovation Phase 1	06-Jun-17*	
Pre-Installation Meeting Interior Renovation Phase 2	08-Aug-17*	
Pre-Installation Meeting Interior Renovation Phase 3	10-Oct-17*	
Pre-Installation Meeting Interior Renovation Phase 4	19-Dec-17*	
Pre-Installation Meeting Interior Renovation Phase 5 - 6	27-Feb-18*	
Pre-Installation Meeting Interior Renovation Phase 7	29-May-18*	
Pre-Installation Meeting Interior Renovation Phase 8 - 9	28-Aug-18*	
Construction DUHS	01-May-17	28-Dec-18
Exterior Site Work	01-May-17	01-Aug-17
Gym Addition	13-Jun-17	25-Jun-18
Building Envelope	13-Jun-17	30-Oct-17
Gym Interior Build Out / Mechanical Room	12-Sep-17	25-Jun-18
Interior Renovations - High School	15-Jun-17	28-Dec-18
Interior Phase 1	15-Jun-17	21-Aug-17
Interior Phase 2	22-Aug-17	25-Oct-17
Interior Phase 3	26-Oct-17	28-Dec-17
Interior Phase 4	29-Dec-17	26-Feb-18
Interior Phase 5	27-Feb-18	04-Jun-18
Interior Phase 6 A	02-Apr-18	26-Jun-18
Interior Phase 7	15-Jun-18	27-Aug-18
Interior Phase 8	03-Sep-18	07-Nov-18
Interior Phase 9	04-Sep-18	28-Dec-18
Final Exterior Site Work	01-May-18	13-Aug-18
Asphalt/Concrete/Landscaping	01-May-18	13-Aug-18



BID CATAGORIES AND ALLOWANCES

Contingency Allowances Section 012100-2

• Bid Cat No. 1: General Trades	\$40,000
• Bid Cat No. 2: Asphalt Paving	\$5,000
• Bid Cat No. 3: Masonry	\$10,000
• Bid Cat No. 4: Metals	\$10,000
• Bid Cat No. 5: Casework	\$5,000
• Bid Cat No. 6: Ext. Doors Window	\$10,000
• Bid Cat No. 7: Drywall, Ceilings	\$15,000
• Bid Cat No. 8: Roofing	\$5,000
• Bid Cat No. 9: Flooring	\$8,000
• Bid Cat No. 10: Gym Flooring	\$1,000
• Bid Cat No. 11: Resinous Flooring	\$1,000
• Bid Cat No. 12: Metal Lockers	\$0
• Bid Cat No. 13: Kitchen Equipment	\$0
• Bid Cat No. 14: Gym Equipment	\$0
• Bid Cat No. 15: Fire Protection	\$10,000
• Bid Cat No. 16: Plumbing	\$25,000
• Bid Cat No. 17: Mechanical	\$25,000
• Bid Cat No. 18: Electrical	\$30,000
• Bid Cat No. 19: Communications	\$0



MULTIPLE CONTRACT SUMMARY

- Review section 011200, Multiple Contract Summary. Review all specification sections that are in your scope of work.
- If you have any questions on the scope of work indicated in your bid category submit an RFI to Randy Baker at rlbaker@skillman.com



PART 3 EXECUTION

3.01 SCHEDULE OF CONTRACT RESPONSIBILITIES

3.02 GENERAL REQUIREMENTS

A. PROVIDED BY OWNER THROUGH THE CONSTRUCTION MANAGER

Section	01 32 00	Schedules and Reports
Section	01 45 00S	Masonry Inspection Report
Section	01 45 10	Testing Laboratory Services
Section	01 51 40	Temporary Telephone
Section	01 59 10	Project Office
Section	01 71 50	Final Cleaning

B. PROVIDED BY ALL CONTRACTORS AS APPLICABLE

Section	01 12 00	Multiple Contract Summary
Section	01 2300	Alternates
Section	01 25 00	Contract Modification Procedures
Section	01 28 00	Schedule of Values
Section	01 29 00	Applications for Payment
Section	01 31 00	Project Meetings

TSC 215161

Multiple Contract Summary Section 01 12 00-8

Section	01 32 00	Schedules and Reports
Section	01 33 00	Submittal Procedures
Section	01 45 10	Testing Laboratory Services (Paragraph 1.05)
Section	01 50 50	Temporary Facilities and Controls
Section	01 51 40	Temporary Telephone
Section	01 54 60	Environment Protection
Section	01 54 80	Utility Protection
Section	01 56 30	Water Control
Section	01 56 90	Housekeeping & Safety
Section	01 59 20	Offices and Sheds
Section	01 60 00	Product Requirements
Section	01 72 50	Work Layout
Section	01 73 10	Cutting and Patching
Section	01 77 00	Contract Closeout

All Contractors shall provide their Superintendents with radios capable of handling multiple channels and compatible with radios used by the Construction Manager.

All Contractors working at Dowagiac High School will be required to provide proof that all personnel have attended a 2-hour asbestos awareness training session prior to the commencement of any work on site. There will be one free group training session for all companies prior to the start of construction. If your employees don't attend the free training session, then they will be required to attend a private session at your own expense. Failure to meet this requirement may result in workers being removed from the site.

C. PROVIDED BY DESIGNATED CONTRACTORS

Section	01 21 00	Allowances
Section	01 51 10	Temporary Electricity, Lighting, and Warning Systems
Section	01 51 30	Temporary Heating, Ventilation, and Cooling
Section	01 51 50	Temporary Water
Section	01 51 60	Temporary Sanitary Facilities
Section	01 51 80	Temporary Fire Protection
Section	01 52 10	Construction Aids and Temporary Enclosures
Section	01 52 60	Rubbish Container
Section	01 53 10	Fences (Temporary Security)
Section	01 53 20	Tree and Plant Protection
Section	01 53 30	Barricades
Section	01 55 00	Access Roads and Parking Areas
Section	01 56 20	Dust Control
Section	01 56 80	Erosion Control
Section	01 57 60	Project Signs
Section	01 72 00	Field Engineering

INSTRUCTION TO BIDDERS

- Drawings available at www.skillmanplanroom.com
- Submit bid in triplicate
- Review and acknowledge all Addenda
 - There will be 2-3 Addenda issued for this projects
- Bid Form
 - Non-Collusion Affidavit
 - Familial Disclosure Affidavit
 - Iran Sanctions Act Certificate
- Combination bids:
 - Before you can submit a combination bid you must first provide individual bids for each bid category you plan to bid on
 - Combination bids must clearly identify the cost of each bid category in the combination bid



01 23 00 ALTERNATES

SECTION 012300 - ALTERNATES

PART 1 - GENERAL

1.1 SUMMARY

- A. Section includes administrative and procedural requirements for alternates.

1.2 DEFINITIONS

- A. Alternate: An amount proposed by bidders and stated on the Bid Form for certain work defined in the bidding requirements that may be added to or deducted from the base bid amount if the Owner decides to accept a corresponding change either in the amount of construction to be completed or in the products, materials, equipment, systems, or installation methods described in the Contract Documents.
 - 1. Alternates described in this Section are part of the Work only if enumerated in the Agreement.
 - 2. The cost or credit for each alternate is the net addition to or deduction from the Contract Sum to incorporate alternates into the Work. No other adjustments are made to the Contract Sum.

1.3 PROCEDURES

- A. Coordination: Revise or adjust affected adjacent work as necessary to completely integrate work of the alternate into Project.
 - 1. Include as part of each alternate, miscellaneous devices, accessory objects, and similar items incidental to or required for a complete installation whether or not indicated as part of alternate.
- B. Execute accepted alternates under the same conditions as other work of the Contract.
- C. Schedule: A schedule of alternates is included at the end of this Section. Specification Sections referenced in schedule contain requirements for materials necessary to achieve the work described under each alternate.

PART 2 - PRODUCTS (Not Used)

PART 3 - EXECUTION

3.1 SCHEDULE OF ALTERNATES

- A. Alternate No. A1: Retractable seating in Multi-Purpose Room.
 - 1. Base Bid: No work. No power.



01 23 00 ALTERNATES

2. Add Alternate: Provide retractable seating in Multi-Purpose Room as indicated on Drawing A101D and as specified in Section 126600 Telescopic Stands. Provide power and rough-ins for retractable seating (Multi-Purpose Room D115) as indicated on the power drawing sheet.
- B. Alternate No. A2: Acoustic Wall Panels in New Gymnasium, Multi-Purpose Room, Weight Room, Media Center, Science Labs, and Art.
 1. Base Bid: No work.
 2. Add Alternate: Provide 1" Tectum wall mounted acoustic panels in Multi-Purpose Room, New Gymnasium and Weight Room. Provide 1" recycled content, tackable, high impact, polyester wall mounted acoustic panels in Media Center, Science Labs and Art. Refer to Specification Section 098433 Sound-Absorbing Wall Units, finish key and interior elevations for information and sizing.
- C. Alternate No. A3: Provide LVT in lieu of VCT in New Gymnasium Lobby.
 1. Base Bid: Provide VCT flooring in pattern and colors as indicated on A700A, A700B, and A701E in Lobby E103 and as specified in Section 096519 Resilient Tile Flooring.
 2. Add Alternate: Provide LVT in lieu of VCT as shown on A701E-ALT and specified in Section 096519 Resilient Tile Flooring. Refer to the Finish Schedule and Key for additional information.
- D. Alternate No. A4: Provide (6) new electric winches, ((1) each at each basketball backstop in Multi-Purpose Room).
 1. Base Bid: No work.
 2. Add Alternate: Include (6) new electric winches and safety straps for backstops in Multi-Purpose Room. Coordinate work with project electrician to provide electrical service to each backstop. Winch is to be DRAPER model no. 503285 electric winch by Draper, Inc., Spiceland, IN. Provide power and rough-ins for new electric winches as indicated on the power drawing sheet.
- E. Alternate No. A5: Provide Wenger VAE sound system in Band/Choir Practice Rooms.
 1. Base Bid: No work.
 2. Add Alternate: Provide Wenger VAE sound system in each practice room.
- F. Alternate No. A6: Provide ceramic wall tile in toilet rooms.
 1. Base Bid: Porcelain ceramic tile on shower walls only. No wall tile in toilet rooms.
 2. Add Alternate: Provide porcelain ceramic wall tile wainscot in all toilet rooms including A107A, A109A, A110, A113A, A115A, A117, A119, A139, B109, B110, B127, B129, C119, C120, D101, D106, D112, D115A, D116, D117, D123 and D130. Product to use is specified in Section 093013 Ceramic Tiling. Pattern for layout shown on interior elevation.
- G. Alternate No. A7: Window Shades.
 1. Base Bid: Provide no window shades in project.



01 23 00 ALTERNATES

2. Add Alternate: Provide window shades as specified at all locations noted in the A701 series drawings. Provide power and rough-ins for window shades as indicated on the power drawing sheet.

H. Alternate No. A8: Re-Roofing at Cafeteria Roof.

1. Base Bid: Roofing work limited to only tie-ins, flashing, curbing and capping associated with:
 - a. New and removed roof top equipment and fans, etc. across entire existing roof.
 - b. New and removed plumbing stacks, vents, etc. across entire existing roof.
 - c. Capping and infill at removed roof top equipment and vents, etc. across entire existing roof.
 - d. All new roofing associated with addition, including curbing, flashing, tie-ins on east side of fire wall, coping, ladder etc.
 - e. Roof investigation and repair at existing north main entry canopy including:
 - 1) Roof drain inspection, and associated fixture and piping removal and replacement.
 - 2) Roof system inspection, and associated removal, and replacement, including damaged/saturated insulation, coverboard, membrane, flashing/tie-ins, fasteners and coping/blocking.
2. Add Alternate: Provide for complete roof tear off and replacement at cafeteria roof as shown on enlarged roof plan, Drawing A141D.

I. Alternate No. A9: Gymnasium Divider Curtain

1. Base Bid: Provide no divider curtain in E107.
2. Add Alternate: Provide divider curtain in E107. Provide power and rough-ins for the divider curtain as indicated on the power drawing sheet.

3.2 CABLING/BUILDING PACKAGE ALTERNATES:

A. Alternate No. B1: Category 6A Cabling

1. Base Bid: Provide Category 6 cabling as specified in Division 27.
2. Alternate: Provide Category 6A cabling in lieu of Category 6 cabling as indicated and specified in Division 27.

B. Alternate No. B2: Classroom Video Input #2

1. Base Bid: Provide only one video input (V.I. #1) as indicated on the Technology drawings.
2. Alternate Bid: Provide a second video input (V.I.#2) in rooms indicated on the Technology drawings. This second video input includes video cabling and data cabling as indicated on the Technology drawings. Provide pathways (conduit, junction boxes, or surface mounted raceway) for the video input as indicated on the Electrical Communications Rough-in drawings.



01 23 00 ALTERNATES

Seven Generations AE

Bid Package No. 1

Dowagiac Union Schools

3.3 ELECTRICAL PACKAGE ALTERNATES:

A. Alternate No. D1: Existing Gymnasium Lighting

1. Base Bid: Only new circuiting, existing lighting and switches to remain, and are to be rewired to new panelboards as indicated on the lighting drawing sheet.
2. Alternate: Provide new lighting and controls (Room D115) as indicated on the lighting drawing sheet.

3.4 TECHNOLOGY EQUIPMENT PACKAGE ALTERNATES:

A. Alternate No. T1: Weight Room (A106) Sound System

1. Base Bid: No sound system for Weight Room (Room A106). No power for weight room sound system.
2. Alternate: Provide a sound system for the Weight Room (Room A106) as indicated on the Technology drawings and specified in Specification Section 27 51 16. Provide power rough-ins for the Weight Room sound system as indicated on the power drawing sheet.



SKILLMAN

RFI PROCESS

- Each Bidder is encouraged to contact the Construction Manager in the event that problems occur or questions arise in analyzing the Drawings and Specifications, where additional clarification or information would be helpful in the preparation of a proper bid.
- Submit all questions in writing to the Project Manager Randy Baker at rlbaker@skillman.com
- All requests for information must be received before 3:00pm on February 13th 2017.



SUBSTITUTION REQUESTS

- Prior to receipt of bids, the Architect will consider proposals for substitution of materials, equipment, and methods only when such proposals are submitted in writing within the time period stated before the date and time set for receipt of bids, and are accompanied by full and complete technical data and other information required by the Architect to evaluate the proposed substitution.
- Requests for product approval shall be submitted on the Substitution Request Form and sent to: **Randy Baker at rlbaker@skillman.com**



BID FORM

- Review and fully complete the Bid Form 00 31 00.
- Complete all alternates on the Bid Form that may affect your scope of work.



BIDDER REMINDER LIST

NAME OF BIDDER

BIDDER REMINDER LIST TO BE COMPLETED AND INCLUDED IN BID PACKAGE FOR REVIEW AT BID OPENING

	YES	NO
Have you properly and completely executed the Form No. 96 (Format) Bid Form (Section 003100)?		
Have you included your company's Financial Statement (Part II, Sect. III)?		
Note that the Non-Collusion Affidavit is part of the new Bid Form and is to be notarized.		
Have you enclosed a certified check or Bid Bond? (Note: Bond must be signed by Surety and Principal)		
Have you indicated the Project Name, Bid Category No., and Description on the outside of your Bid envelope?		
Have you included your Schedule of Wages?		
Have you included your Written Drug Testing Plan that covers all employees of the bidder who will perform work on the public work project and meets or exceeds the requirements set in IC 4-13-18-5 or IC 4-13-18-6.		
On the outside of the envelope containing your Bid have you indicated: The Project Name Bidder's Name Bid Category No. Date and Time of Bid Opening Owner's Address Address to Where Bid is to be Delivered if different from Owners Address		

NOTE: IF ANY OF THE REQUIRED BIDDING DOCUMENTS ARE NOT INCLUDED, DATED OR PROPERLY EXECUTED, THE CONTRACTOR'S BID MAY NOT BE ACCEPTED.



CONSTRUCTION DOCUMENTS

- Construction documents are available at:
www.skillmanplanroom.com
- The electronic files are available at no cost.



Bid Opening

When: 3:00 pm, February 23, 2017

Where: Dowagiac Administration Building
243 S Front Street 2nd Floor
Conference Room
Dowagiac, MI 49047



Q&A

QUESTIONS?



Project Name: **Dowagiac Union High
School – Addition and Remodel**



DATE:01/26/2017

TSC PROJECT NO.: 215161

PRE-BID MEETING SIGN-IN SHEET

COMPANY REPRESENTED	ATTENDEE NAME	EMAIL ADDRESS	PHONE NUMBER
Dowagiac Union Schools	Paul Hartsig		
Dowagiac Union Schools	John Juroff		
Dowagiac Union Schools	Kelly Millin		
The Skillman Corporation	Michael Kounelis	MJKounelis@SKILLMAN.COM	269.207.3049
The Skillman Corporation	Randy Baker	rubaker@skillman.com	269-568-3232
The Skillman Corporation	Rohit Tilekar	rttilekar@skillman	269-350-5757
Seven Generations Architecture & Engineering, LLC	Scott Winchester	swinchester@7genac.com	269.944.7262
Seven Generations Architecture & Engineering, LLC	Sara Tripp		
Seven Generations Architecture & Engineering, LLC	Douglas Partington	douglas partington	
Seven Generations Architecture & Engineering, LLC	Mike Sexton		

Project Name: **Dowagiac Union High**
 School – Addition and Remodel



DATE: 01/26/2017

TSC PROJECT NO.: 215161

PRE-BID MEETING SIGN-IN SHEET

COMPANY REPRESENTED	ATTENDEE NAME	EMAIL ADDRESS	PHONE NUMBER
BDN INC. HYG CONS	BRETT BASSETT	bbasett@bdninc.com	269-329-1237
SIEMENS INDUSTRY DAN ATKINSON	DAN ATKINSON	daniel.atkinson@siemens.com	416-350-4743
CKI, INC	MIKE SKRZYCKI	MICHAELCKI@SPCGLOBAL.NET	616-791-8708
M&I	Jim Nichol	Joel@MIINSULATION.com	517-321-8008
C&E Excavating	Kurt Evans	Kevans@candeexcavating.com	574-361-5035
DA DODD	Rob Fisher	rob.fisher@dadodd.com	219-778-4302
VERGENS PIPING	JUSTIN REITENOUR	justinreitenour@jergenspiping.com	269-216-8406
WEIGAND KEVIN GROVER	Kevin Grover	kgrover@weigandconstruction.com	260-433-8207
R Quality Env. Serv. Inc Jewison	Ron Jewison	Rjewison@QESI.com	517-404-4980
HBC Specialized Contracting	STEVE KIDDER	SKidder@hbcspec.com	517-886-2772

Project Name: Dowagiac Union High
School – Addition and Remodel



DATE: 01/26/2017

TSC PROJECT NO.: 215161

PRE-BID MEETING SIGN-IN SHEET

COMPANY REPRESENTED	ATTENDEE NAME	EMAIL ADDRESS	PHONE NUMBER
Pearson	Rob Swem	rsuem@pearsonconstruction.com	(269) 926-7281
BDN	Travis Noa	tnoa@BdNInc.com	
Fanning Hawley Doug Partington	Doug Partington	—	—
Acc plb + Htg	Steve Breitherviz	aceplbg1@parrett.net	269-930-2070 429-3333
MAXWELL + ASSOCIATES	BRYAN DAWSON	BRYAN@MAXWELL-ASSOC.COM	269-381-1162
Ziolkowski	GARY PASTON	GPASTON@ZBUILD.COM	574-287-1811
Ziolkowski	CHUCK LEWIS	CLEWIS@ZBUILD.COM	574-287-1814
Marshall electric	Kevin Connors	Kconnors@MarshallElectric.com	574-271-5000
RANDY STONE	MOSS BLDG. SERVICES	RSTONE@MOSS-ENGINEERING.COM	269-625-4000
The Locker Man of Michigan	Megan Smedley	megan@lockerman.com	269-277-2217

Project Name: Dowagiac Union High
School – Addition and Remodel



DATE:01/26/2017

TSC PROJECT NO.: 215161

PRE-BID MEETING SIGN-IN SHEET

COMPANY REPRESENTED	ATTENDEE NAME	EMAIL ADDRESS	PHONE NUMBER
MIS Corp. M.	Richard Hasse	hasse@misenv.com	269 217-5065
Gibson-Lewis LLC	Greg Hicks	ghicks@gl-nccusa.com	574-259-8581
KIEFER USA	RICK HACIAB	nck@krieterusa.com	317 557 6257
Contol Logix	Joel Gorski	Joel G@Cloml.com	616-240-6939
Knight Watch	Julie Tappenden	jtappenden@knightwatch.net	269-509-2604
Trust Thermal Abatement	Dave Baldwin Jr.	dave@trustthermal.com	989-720-8834
Pro Floor Install	Lance Parrish	ProFloorInstallation@comcast.net	269-208-5734
Hollerbach Exc.	Mike Hollerbach	hollerbach@xc@gmail	269-465-6778
Communication Company of SB	TAOS TOMOSKE	tomoske@communication-co.com	574-299-0020
LINEAR ELECTRIC	Ron Dockery	ron@linearelectricinc.net	269 927-6160

Project Name: **Dowagiac Union High**
School – Addition and Remodel



DATE: 01/26/2017

TSC PROJECT NO.: 215161

PRE-BID MEETING SIGN-IN SHEET

COMPANY REPRESENTED	ATTENDEE NAME	EMAIL ADDRESS	PHONE NUMBER
Ibid County Electric	Chad Rohacs	chadr@ibidcountyelectric.com	(269) 944-9385
Lounsbery Ex.	TRAVIS WETHERELL	TWETHERELL@LOUNSBURYEXCAVATING.COM	269 251-0402
Kalin Const. CO Inc	JW Kalin	JWKalin@Kalininc.com	269-925-2746
Cripps Fontaine Exc	Jim Cripps	jcripps@crippsfontaine.com	269-342-1088
BC Mechanical	Mike Fields	mike@bcmeechanicalinc.com	574 220-0822
Johnson Controls, Inc	Eric Ruselink	Eric.G.Ruselink@jci.com	260-449-6881
BETTER WORLD BUILDERS	DAVE NEVILLE	NEVILLECONSTRUCTION@GMAIL	269-207-7883
Dale Roach Hookshier Ranch	Dale Roach	dalore@hookshierroaching.com	269-898-1463
Nate Hershberger HHC	Nate Hershberger	nhershberger@hgservices.com	574-282-2596
Slatile Roofing	Wendell Simmons	WendellS@slatileroofing.com	574-233-7485

Project Name: **Dowagiac Union High**
School – Addition and Remodel



DATE:01/26/2017

TSC PROJECT NO.: 215161

PRE-BID MEETING SIGN-IN SHEET

COMPANY REPRESENTED	ATTENDEE NAME	EMAIL ADDRESS	PHONE NUMBER
MKE-SUT	TOM WEISSERT	tweissert@gosvt.com	269-998-2431
GRIFFEN PH	Shane Bays	SBays@Griffen.com	574 304-3257
Midwest Glass + Mirror	Mike Smithers	Smithers K@yahoo.com	299-277-9297
"	Mike Casper		269-325-2709
GIBSON- LEWIS	JIM NAGLE	JNAGLE@GLNCUSA.com	574-259-8581